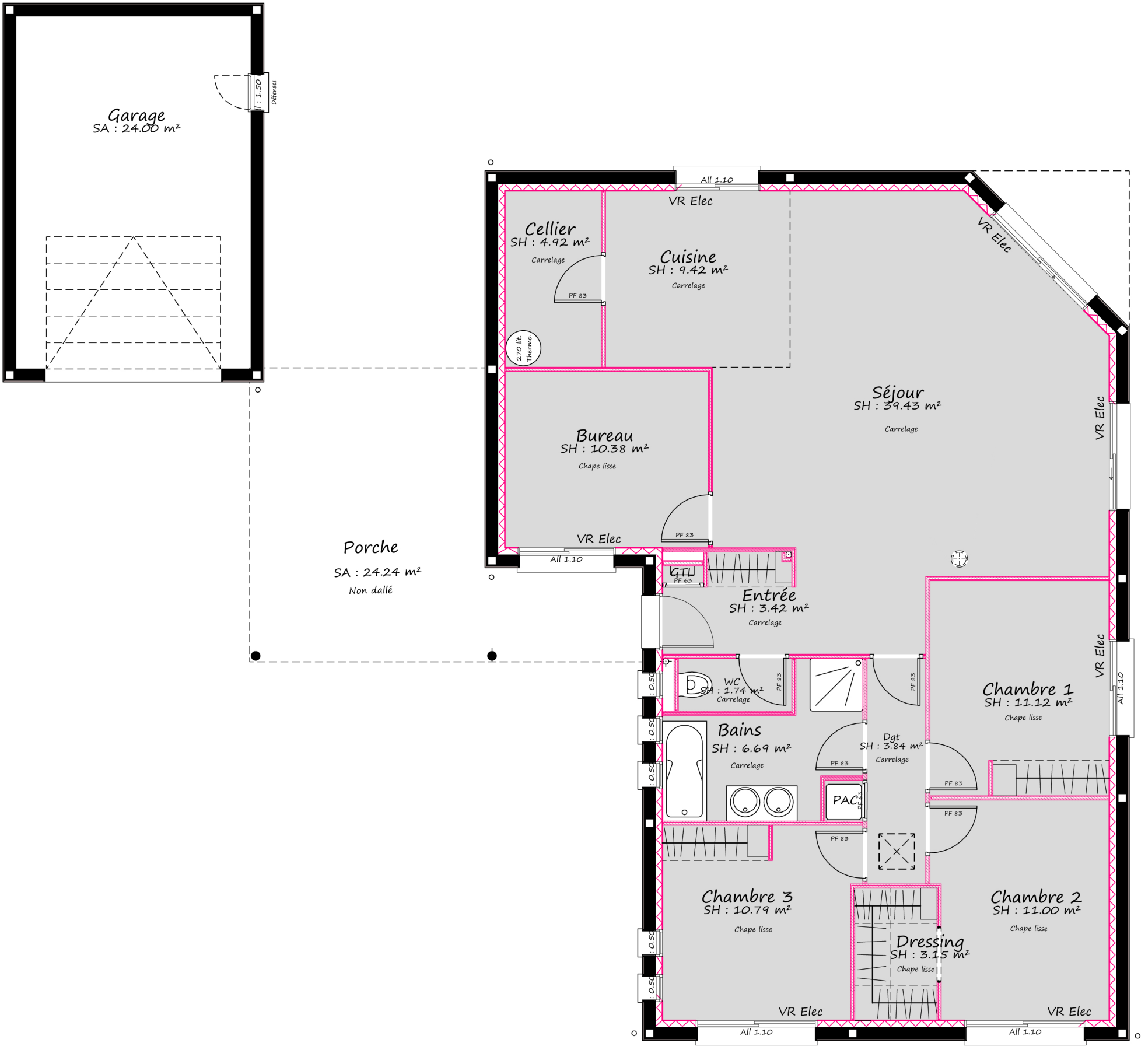
Garage
SA : 24.00 m²
: 1.50
Défenses
Porche
SA : 24.24 m²
Non dallé
Cellier
SH : 4.92 m²
Carrelage
PF 83
2.70 lit.
Thermo.
Cuisine
SH : 9.42 m²
Carrelage
All 1.10
VR Elec
Bureau
SH : 10.38 m²
Chape lisse
PF 83
VR Elec
All 1.10
Séjour
SH : 39.43 m²
Carrelage
VR Elec
VR Elec
GTL
PF 63
Entrée
SH : 3.42 m²
Carrelage
WC
SH : 1.74 m²
Carrelage
PF 83
Bains
SH : 6.69 m²
Carrelage
Dgt
SH : 3.84 m²
Carrelage
PF 83
PAC
PF 83
Chambre 1
SH : 11.12 m²
Chape lisse
VR Elec
All 1.10
Chambre 3
SH : 10.79 m²
Chape lisse
Dressing
SH : 3.15 m²
Chape lisse
Chambre 2
SH : 11.00 m²
Chape lisse
VR Elec
VR Elec
All 1.10
All 1.10