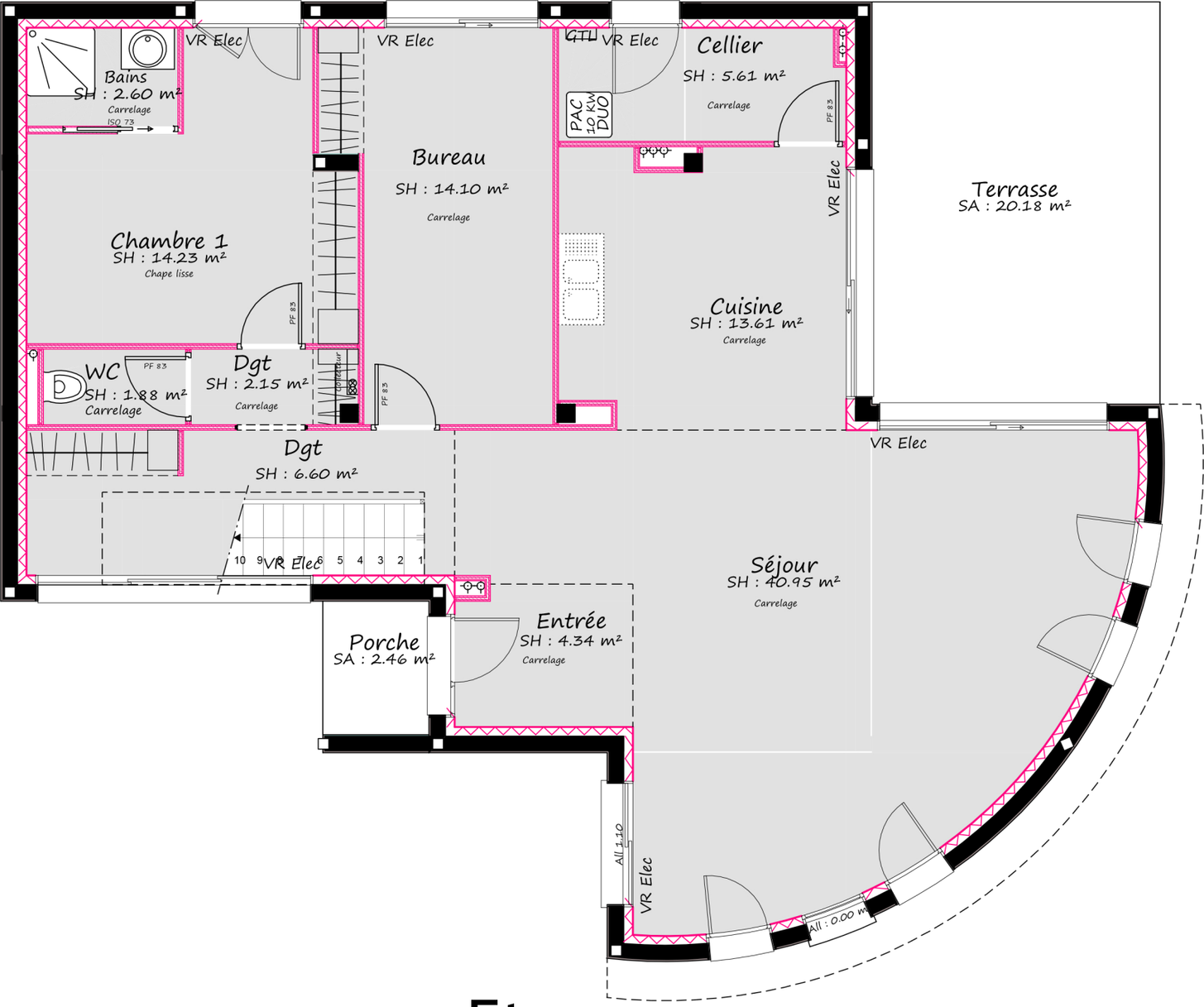
Bains
SH : 2.60 m²
Carrelage
ISO 73
VR Elec
Chambre 1
SH : 14.23 m²
Chape lisse
PF 83
WC
SH : 1.88 m²
Carrelage
Dgt
SH : 2.15 m²
Carrelage
Bureau
SH : 14.10 m²
Carrelage
GTL
PAC
10 Kw
DUO
Cellier
SH : 5.61 m²
Carrelage
Cuisine
SH : 13.61 m²
Carrelage
Terrasse
SA : 20.18 m²
Dgt
SH : 6.60 m²
Séjour
SH : 40.95 m²
Carrelage
Entrée
SH : 4.34 m²
Carrelage
Porche
SA : 2.46 m²
All 1.10
All : 0.00 m

Etage

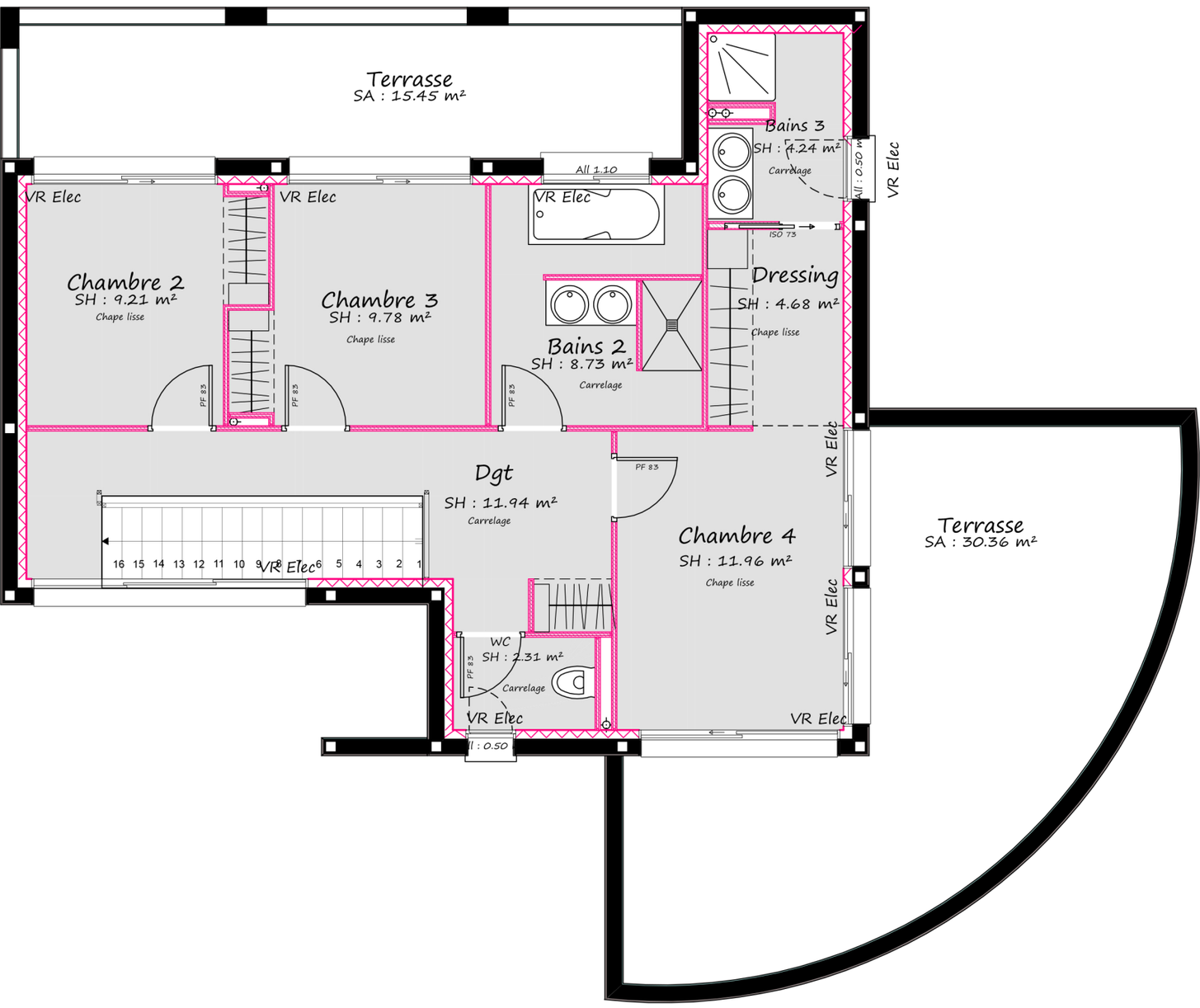
Terrasse
SA : 15.45 m²
Bains 3
SH : 4.24 m²
Carrelage
All : 0.50 m
VR Elec
All 1.10
ISO 73
Chambre 2
SH : 9.21 m²
Chape lisse
Chambre 3
SH : 9.78 m²
Chape lisse
Bains 2
SH : 8.73 m²
Carrelage
Dressing
SH : 4.68 m²
Chape lisse
PF 83
Dgt
SH : 11.94 m²
Carrelage
Chambre 4
SH : 11.96 m²
Chape lisse
Terrasse
SA : 30.36 m²
WC
SH : 2.31 m²
Carrelage
All : 0.50